

MMDA TB/PP NO. B1/16030/92
 C.No. B1/16030/92
 Ser. No. 1/1/1/1
 PA. No. 1/1/1/1
 PA. No. 1/1/1/1

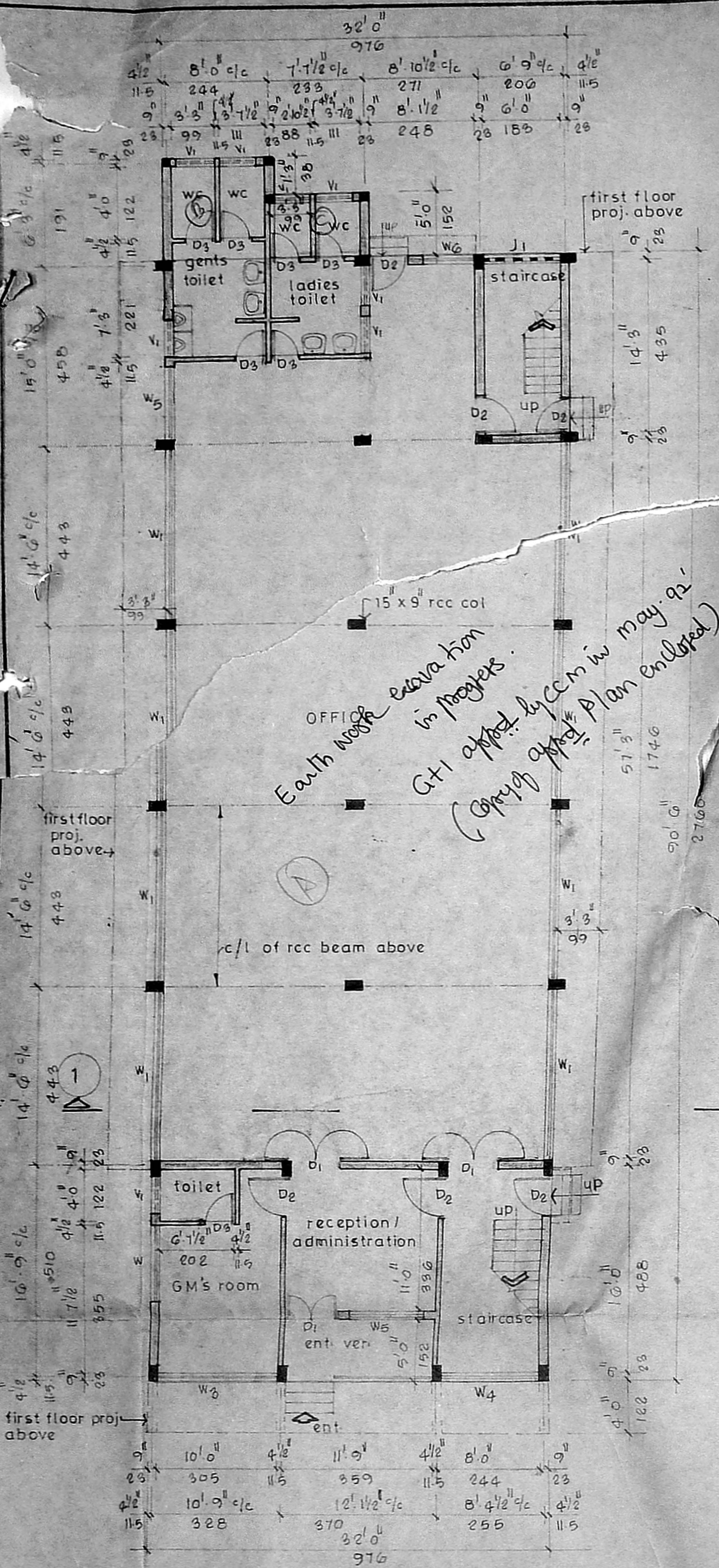

GROUND FLOOR PLAN

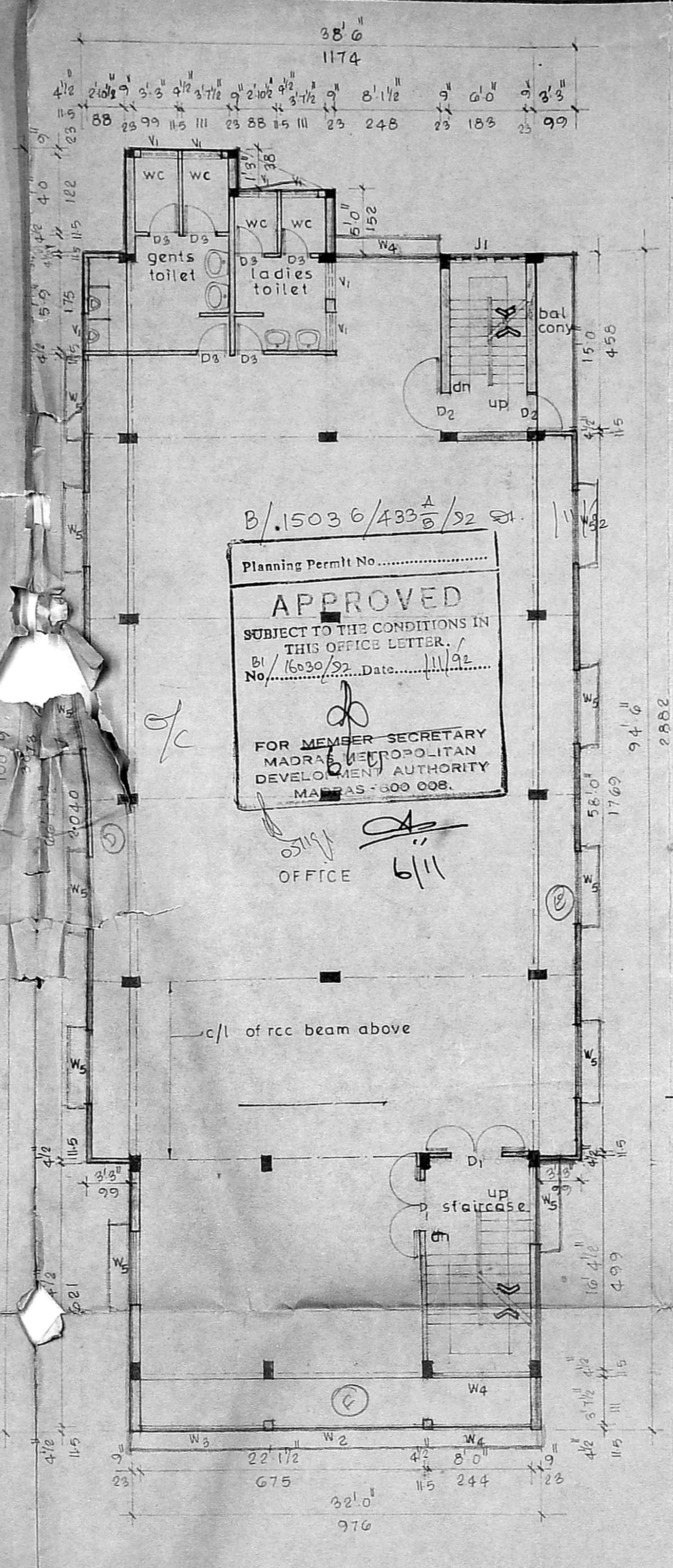

FIRST FLOOR PLAN

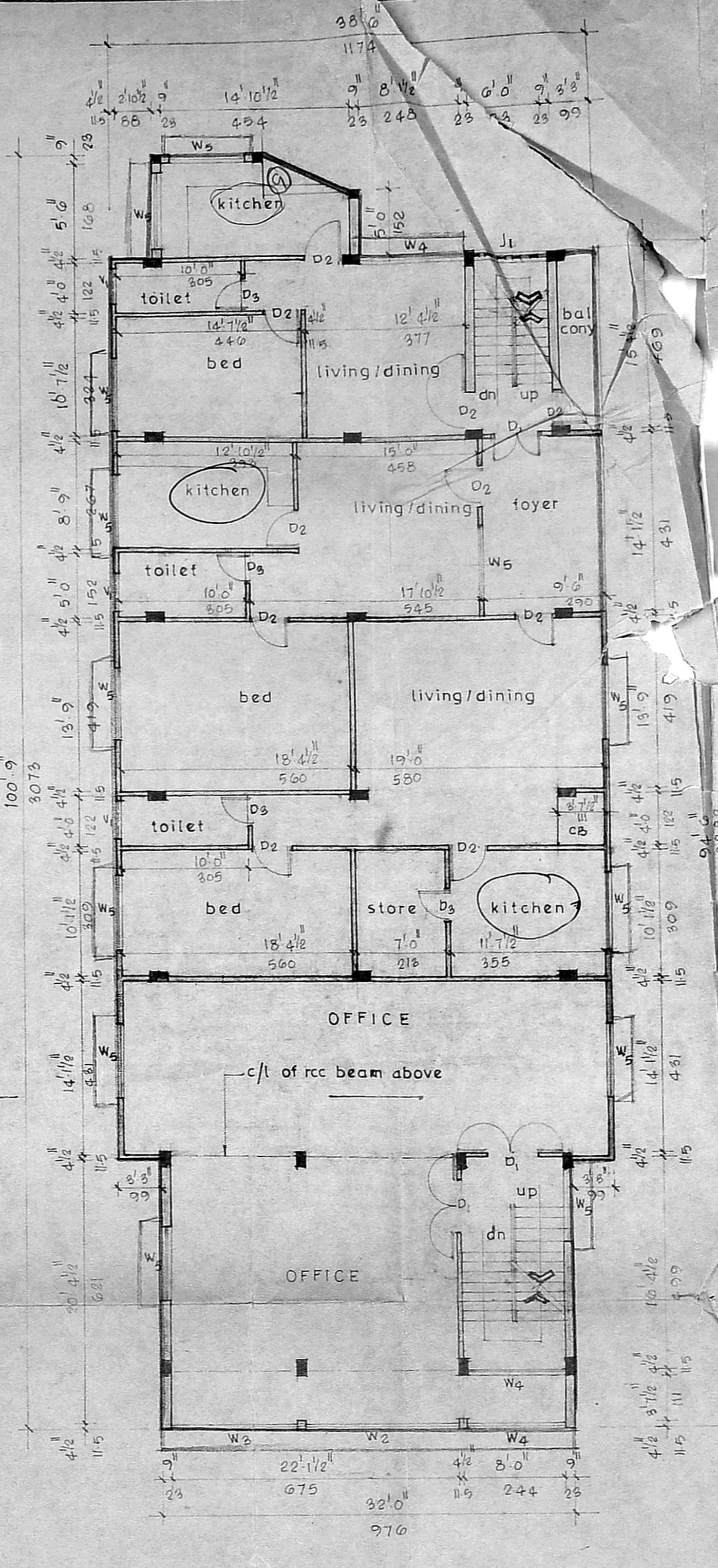

SECOND FLOOR PLAN

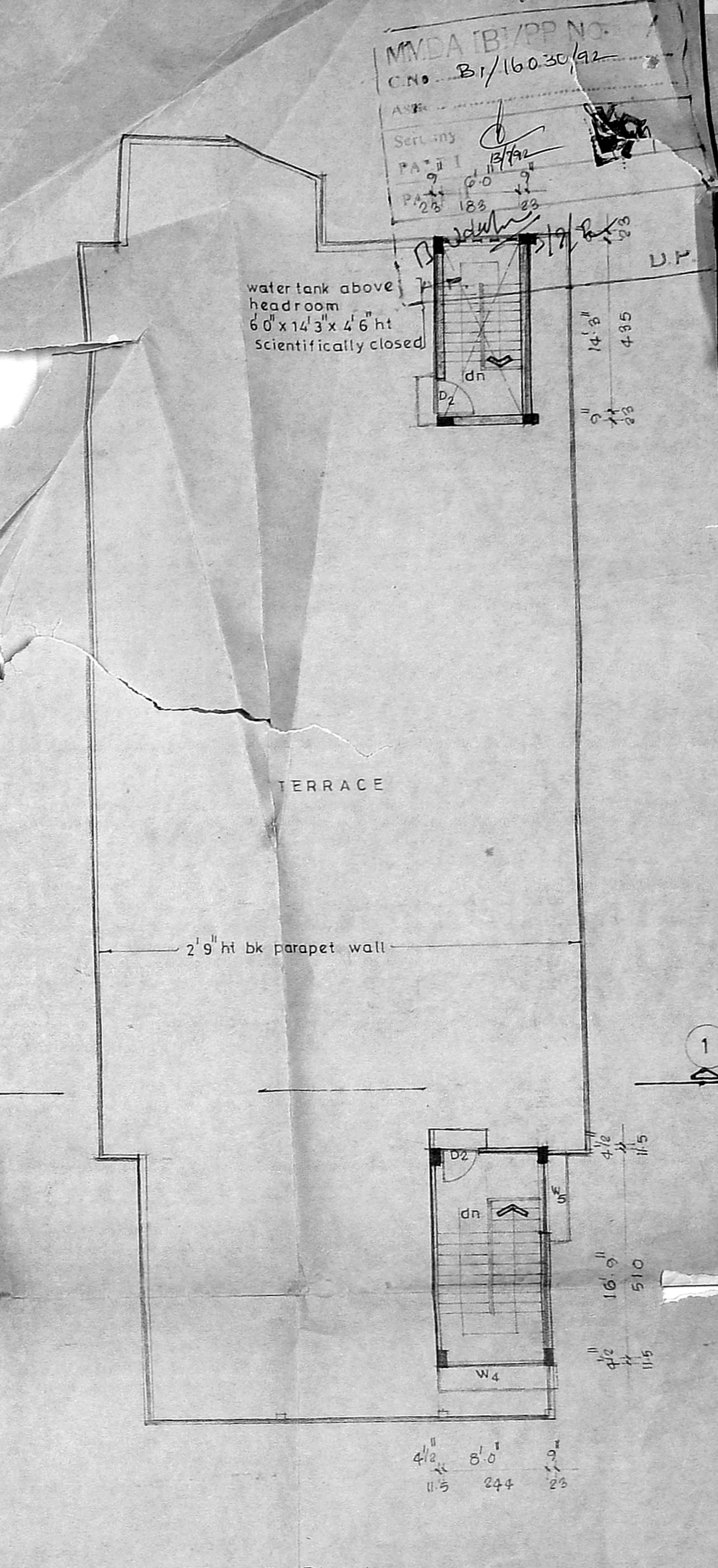

TERRACE PLAN

SCHEDULE OF JOINERY

D1 DOOR	4' 0" x 7' 0"	122	x	213
D2 DOOR	3' 0" x 7' 0"	91	x	213
D3 DOOR	2' 6" x 7' 0"	76	x	213
W1 WINDOW	1' 3" x 4' 0"	420	x	137
W2 WINDOW	11' 4 1/2" x 4' 6"	345	x	137
W3 WINDOW	10' 0" x 4' 6"	305	x	137
W4 WINDOW	8' 0" x 4' 6"	244	x	137
W5 WINDOW	6' 0" x 4' 6"	183	x	137
W6 WINDOW	4' 0" x 4' 6"	122	x	137
V1 VENTILATOR	3' 0" x 2' 0"	91	x	61
J1 RCC JALLI	6' 0" x 4' 6"	183	x	137

COLOUR REFERENCE

existing building shown thus	[Symbol]
proposed construction shown thus	[Symbol]
boundary shown thus	[Symbol]
roads shown thus	[Symbol]

PROPOSED ADDITION OF FIRST AND SECOND FLOOR TO THE EXISTING BUILDING (APPROVED VIDE B.A NO 3081/92 dt. 19.5.92)
 AT PLOT NO 46, RAZACK GARDEN ROAD, TS NO 106/2, PART BLOCK NO 21, ARUMBAKKAM, MADRAS.

S. Dwaipayan
 S. DURAI PANDIAN
 B.E., A.M.I.E.E., P.H. Arch.
 Chartered Engineer, Valuer, Industrial Consultant
 Registered Architect, Temple Engineer & Licensed Surveyor, Corporation of Madras.
 15-91, Vinayak, Phone: 612633.
 Kripak Garden Colony Extn.
 MADRAS - 600 010.
 signature of licensed surveyor

title: GROUND FLOOR PLAN, FIRST FLOOR PLAN, SECOND FLOOR PLAN AND TERRACE PLAN.
 For Dev Ex Ports Corpn
 S. N. M...
 Mq PARTNER
 signature of owner
 date: 8-6-92
 scale: 1" = 8'0" (1:100)
 sheet no: 2/2

Earthquake evacuation in progress. GFI approved by CCM in May 92. Copy of GFI plan enclosed.

B.15036/433 1/2/92
 Planning Permit No.
APPROVED
 SUBJECT TO THE CONDITIONS IN THIS OFFICE LETTER.
 No. B1/16030/92 Date: 11/1/92
 FOR MEMBER SECRETARY
 MADRAS METROPOLITAN DEVELOPMENT AUTHORITY
 MADRAS - 600 008.
 OFFICE 6/11

water tank above headroom 6'0" x 14'3" x 4'6" ht Scientifically closed

TERRACE

2'9" ht bk parapet wall

All dimensions are in foot & inches and centimetres

B/15036/433 B/92 dt. 11/62

Planning Permit No.
APPROVED
 SUBJECT TO THE CONDITIONS IN THIS OFFICE LETTER.
 B/16030/92 dt. 11/62
 FOR THE SECRETARY
 MADRAS METROPOLITAN
 DEVELOPMENT AUTHORITY
 MADRAS - 600 008.

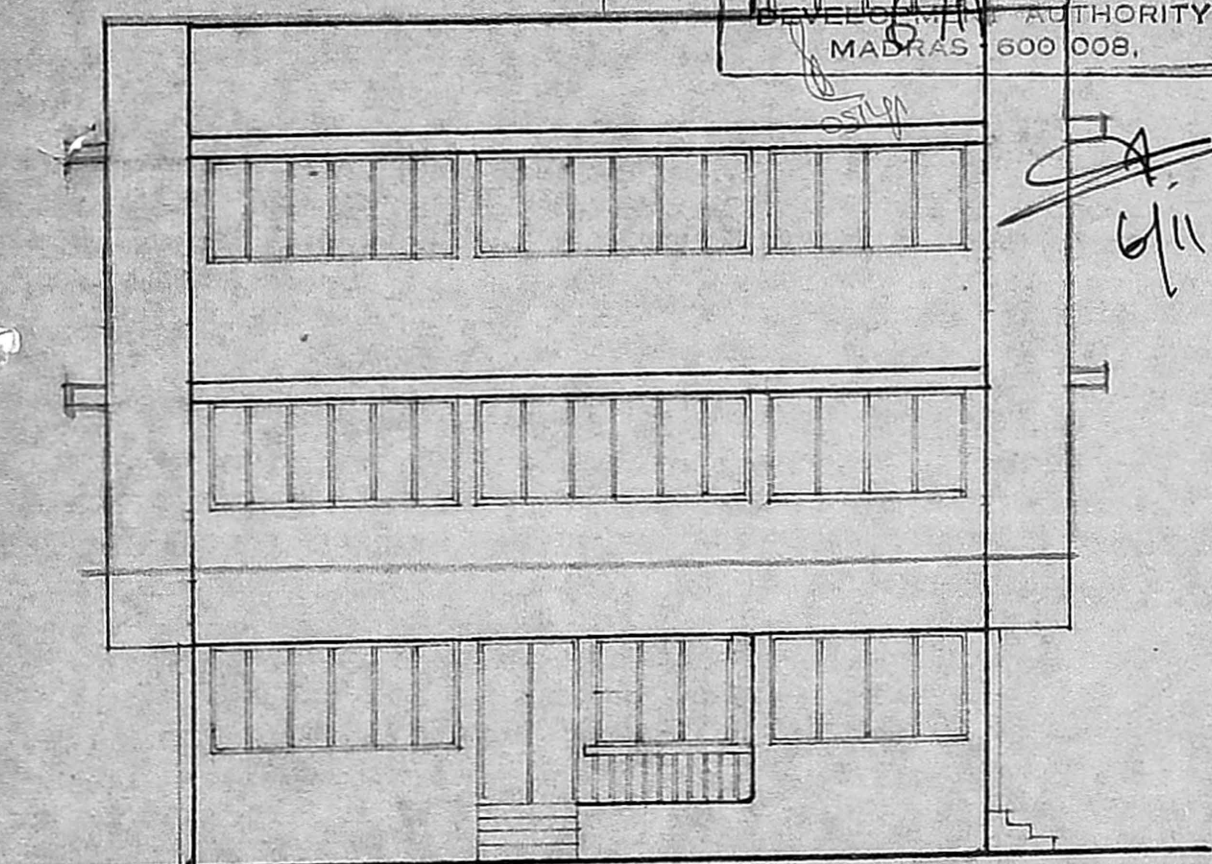

FRONT ELEVATION

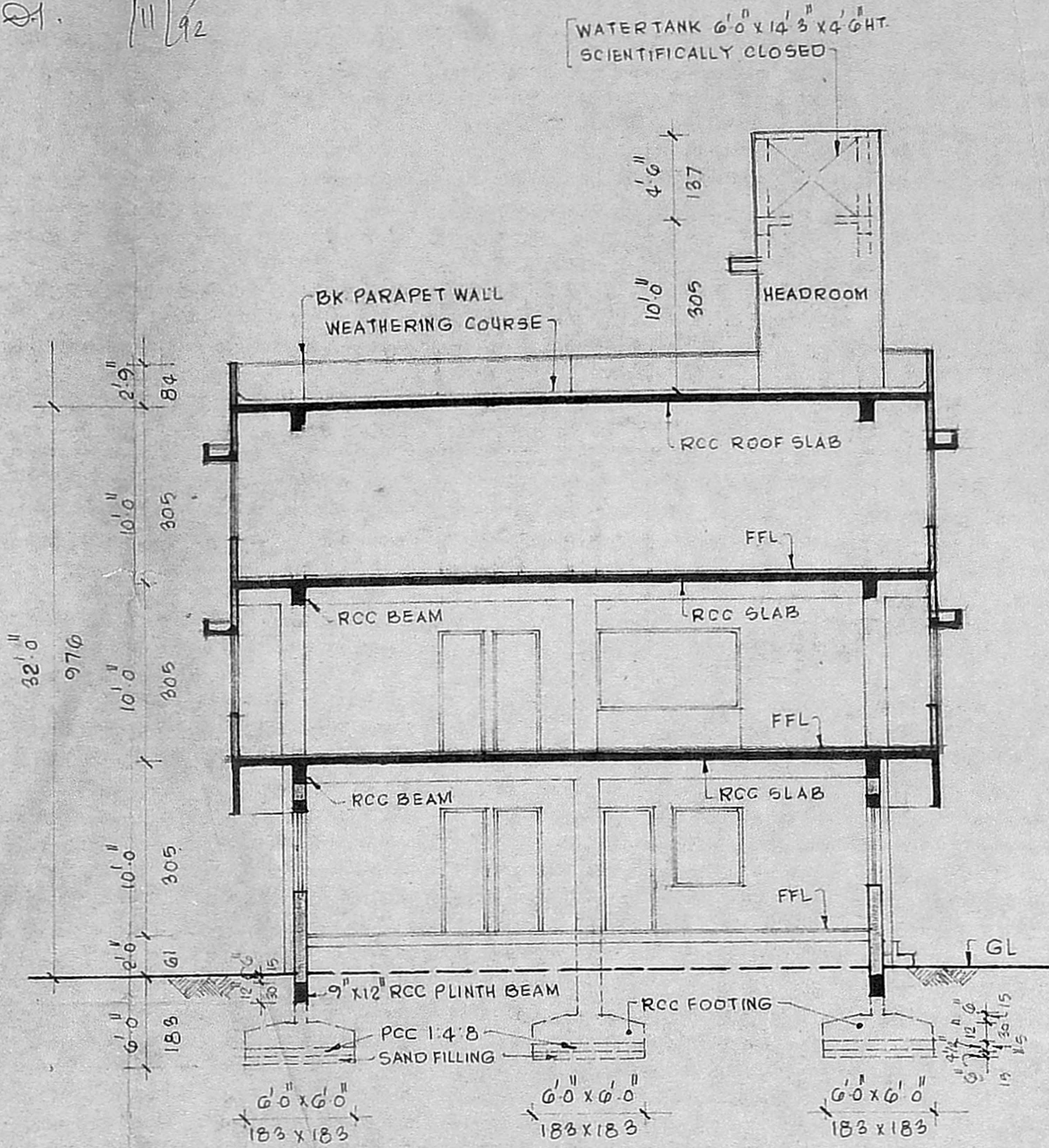

SECTION 1 1

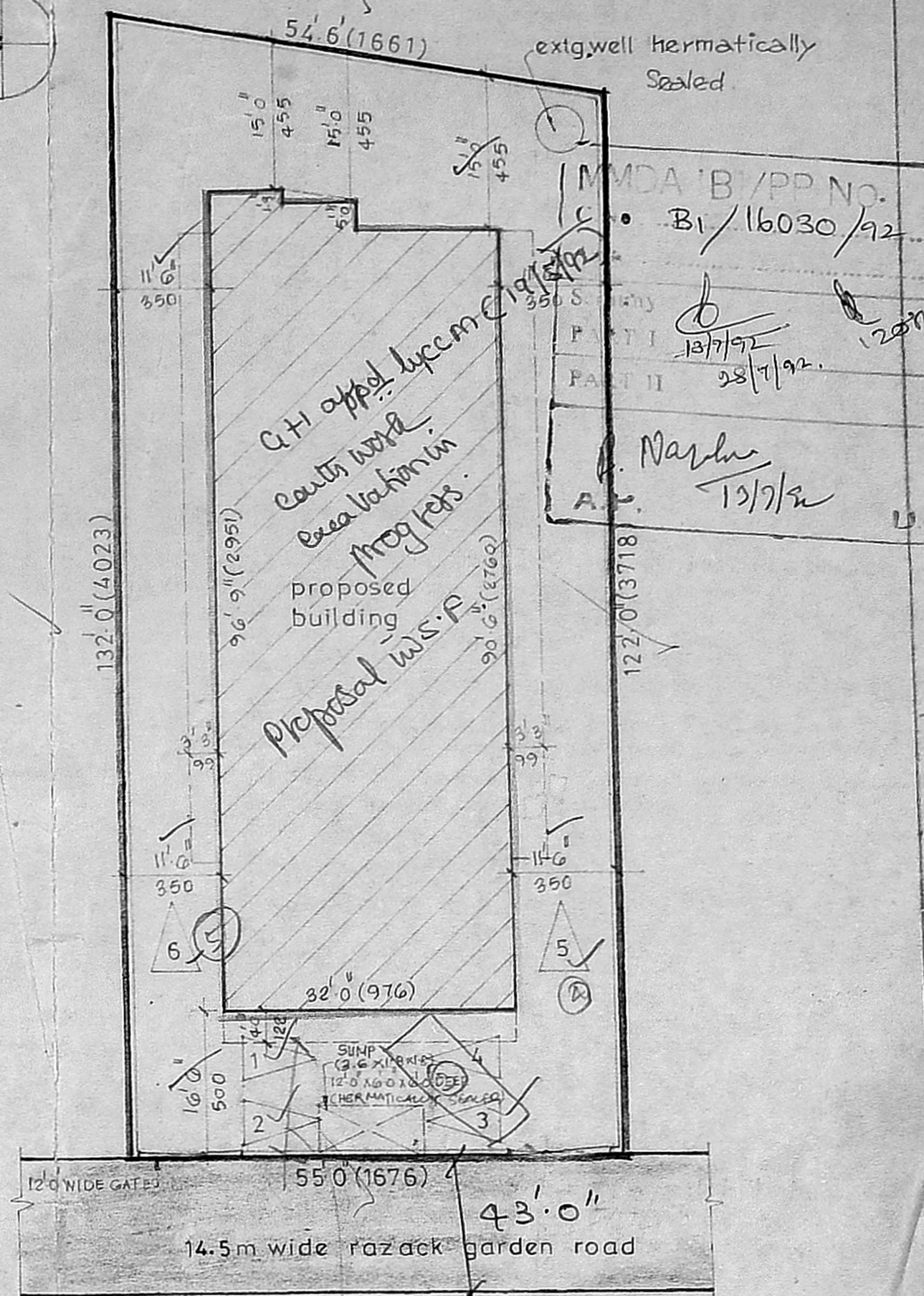

SITE PLAN
 scale 1"=16'-0"

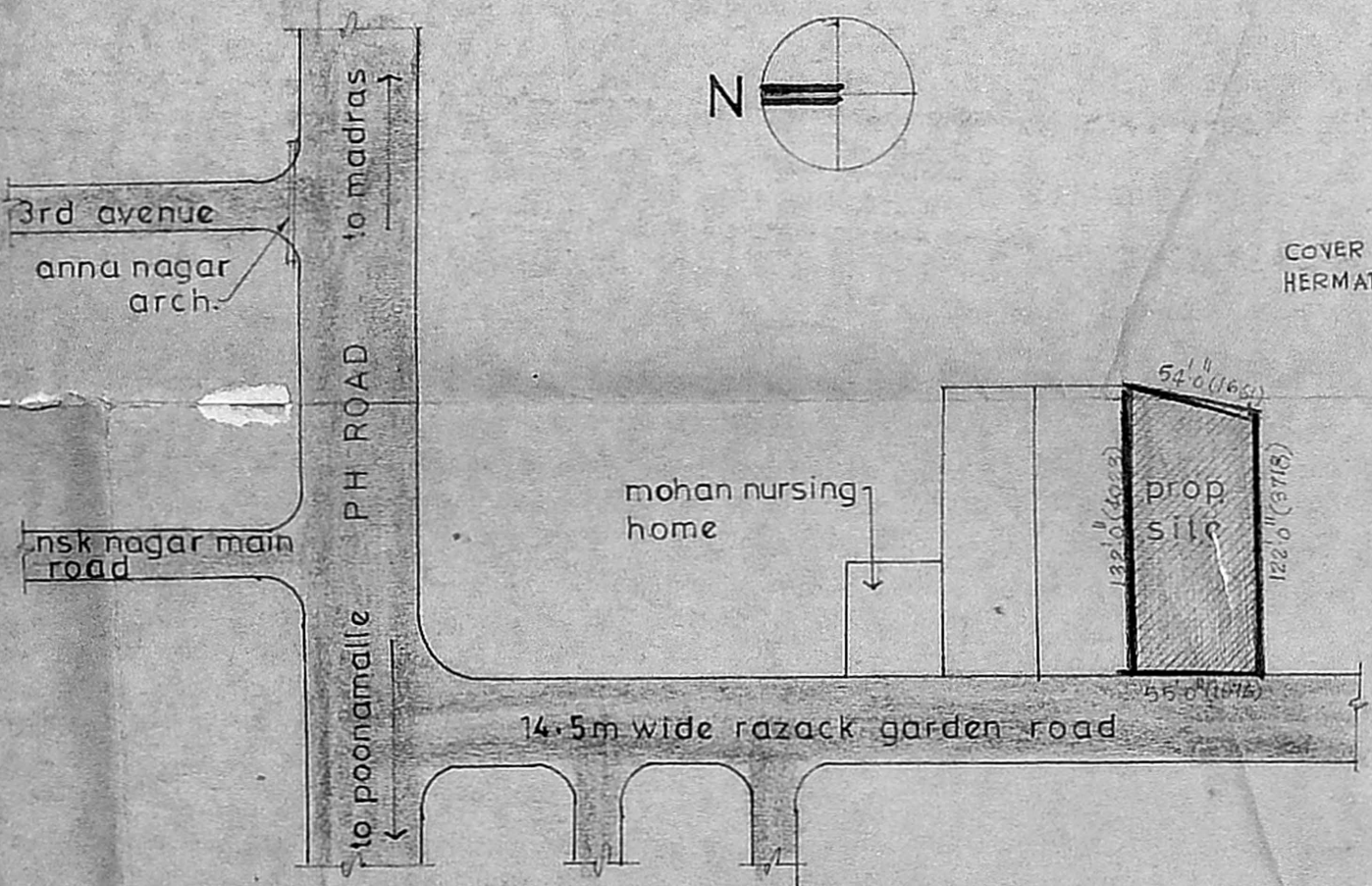

KEY PLAN
 not to scale

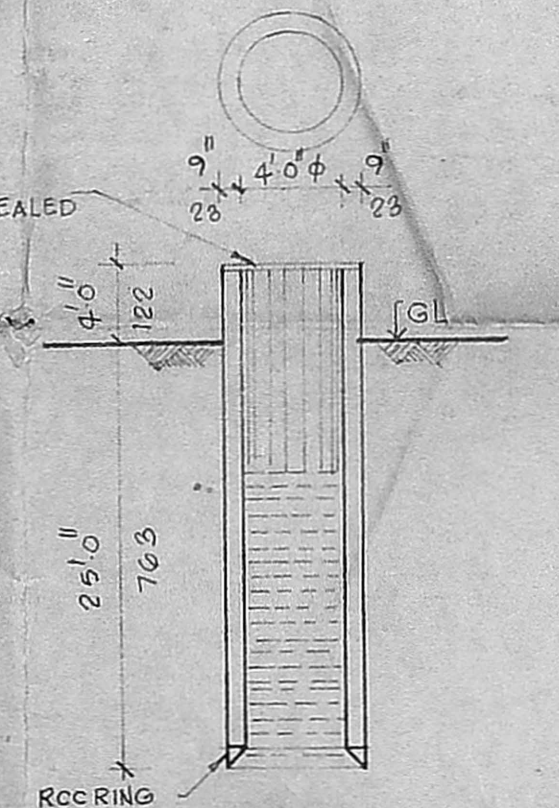

PLAN & SECTION OF
 EXISTING WELL

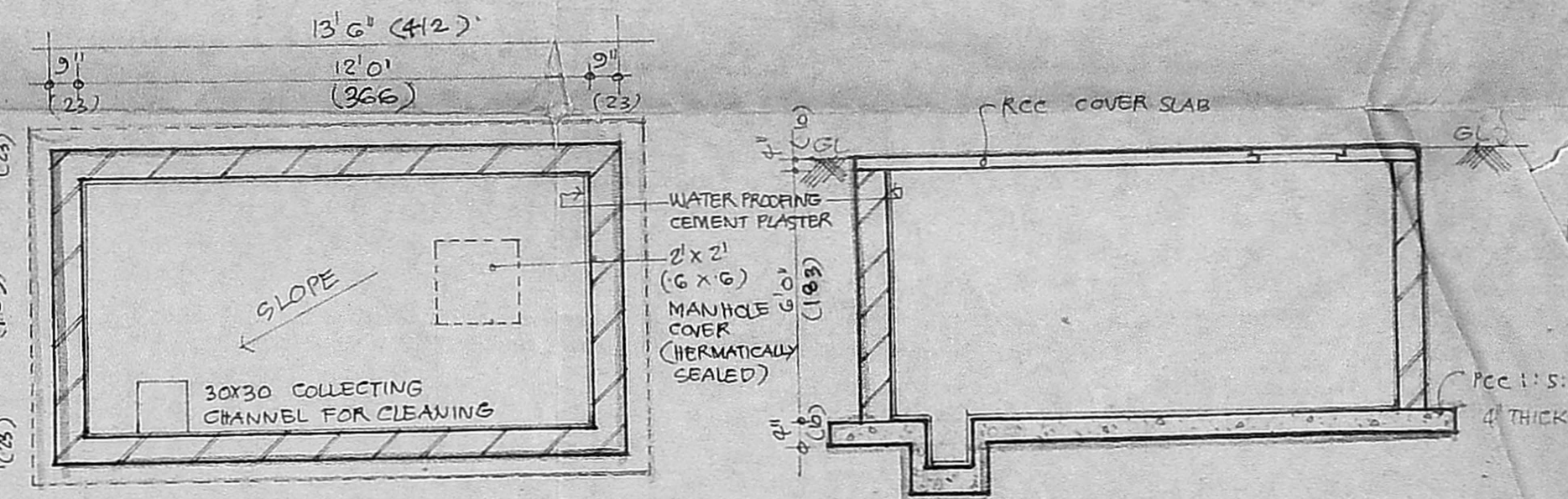

PLAN & SECTION OF SUMP
 SCALE 1"=4'-0" (1:50)

Area statement		permissible/ required	provided
	in sqft		
Area of plot	6953.00	FSI 2.0	1.47
Area of ground floor	2990.00	Car park 6	6
Area of first floor	3600.00		
Area of second floor	3605.00		
Total floor area	10195.00		
	in sqm		
Area of plot	646.19		
Area of ground floor	277.88		
Area of first floor	334.57		
Area of second floor	335.04		
Total floor area	947.49		

PROPOSED ADDITION OF FIRST AND SECOND FLOOR TO THE EXISTING BUILDING (APPROVED VIDE B.A NO 3081/92 dt 19.5.92) AT PLOT NO 46, RAZACK GARDEN ROAD, T S NO 106/2, PART BLOCK NO 21, ARUMBAKKAM, MADRAS.

All dimensions are in foot & inches and centimetres

signature of licensed surveyor

S. Durai Pandian
 S. DURAI PANDIAN,
 B.E., A.M.I.S.E., F.I. Arch.,
 Chartered Engineer, Valuer, Industrial Consultant,
 Registered Arc. Insp., Temple Engineer &
 Licensed Surveyor, Corporation of Madras.
 14, Sri Venkateswara Colony Extn.,
 MADRAS - 600 010. Phone: 62683.

signature of owner

S. Narayana
 S. NARAYANA,
 M.A. PARTNER

title:
 FRONT ELEVATION, SECTION,
 SITE PLAN AND KEY PLAN

date:
 8-6-92

scale:
 1"=8'-0"
 (1:100)

sheet no:
 1/2